

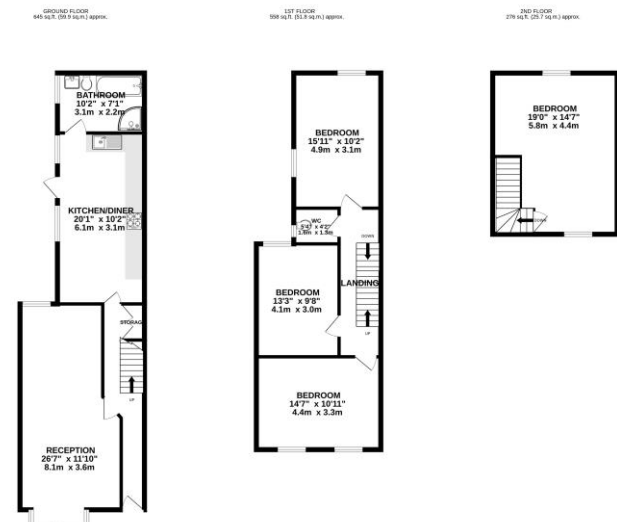

Riverdale Road, Erith, DA8 1PU

Price Monthly Rental Of £0

Score	Energy rating	Current	Potential
92+	A		
81-91	B		
69-80	C		80 C
55-68	D	58 D	
39-54	E		
21-38	F		
1-20	G		



TOTAL FLOOR AREA: 1479 sq. ft. (137 sq. m) approx.
 *All areas given are for info and are not intended to be used for legal purposes. Measurements are given to the internal face of walls and are not intended to be used for legal purposes. The plan is for information only and is not intended to be used for legal purposes. The plan is for information only and is not intended to be used for legal purposes. The plan is for information only and is not intended to be used for legal purposes.



To arrange an appointment to view this property or to book a valuation on your own property, contact hi residential for a professional Prompt and friendly service

24 Plumstead Common Road, SE18 3TN
 Tel: 020 8316 6616
 Email: sales@hi-residential.com
 Email: lettings@hi-residential.com
 www.hi-residential.com



24 Plumstead Common Road, SE18 3TN
 Tel: 020 8316 6616
 Email: sales@hi-residential.com
 Email: lettings@hi-residential.com
 www.hi-residential.com



experience the hi residential way

Property Details

Discover your perfect family home on Riverdale Road in Erith, with this beautifully presented 4-bedroom terraced house. Designed with family living in mind, this home offers both comfort and convenience in a friendly neighborhood. The heart of this home is a spacious living room, providing ample space for relaxation and entertainment. Whether hosting family gatherings or enjoying quiet evenings, this room offers the perfect setting for making lasting memories. Upstairs, the house features four well-appointed bedrooms, each offering a tranquil retreat for family members and guests alike. The layout ensures that everyone has a space of their own to unwind. Step outside to enjoy your private garden, a serene space perfect for outdoor dining, gardening, or simply soaking up the sun. This garden is an ideal extension of the home, offering a peaceful outdoor area to complement your indoor living spaces. Located on Riverdale Road, the property is strategically positioned with easy access to local amenities, including shops, schools, and parks. Transport links are conveniently close, making commutes and travel an ease. This home is a fantastic opportunity for families seeking a spacious, ready-to-move-into property in a desirable area. Don't miss out on the chance to view this lovely home. Call today to arrange a visit and see all that this wonderful property has to offer

